VIGO COUNTY PUBLIC LIBRARY

VIGO COUNTY
PUBLIC LIBRARY

No. 37304

SpC. 352.2: T

" WORKS OF REFERENCE "

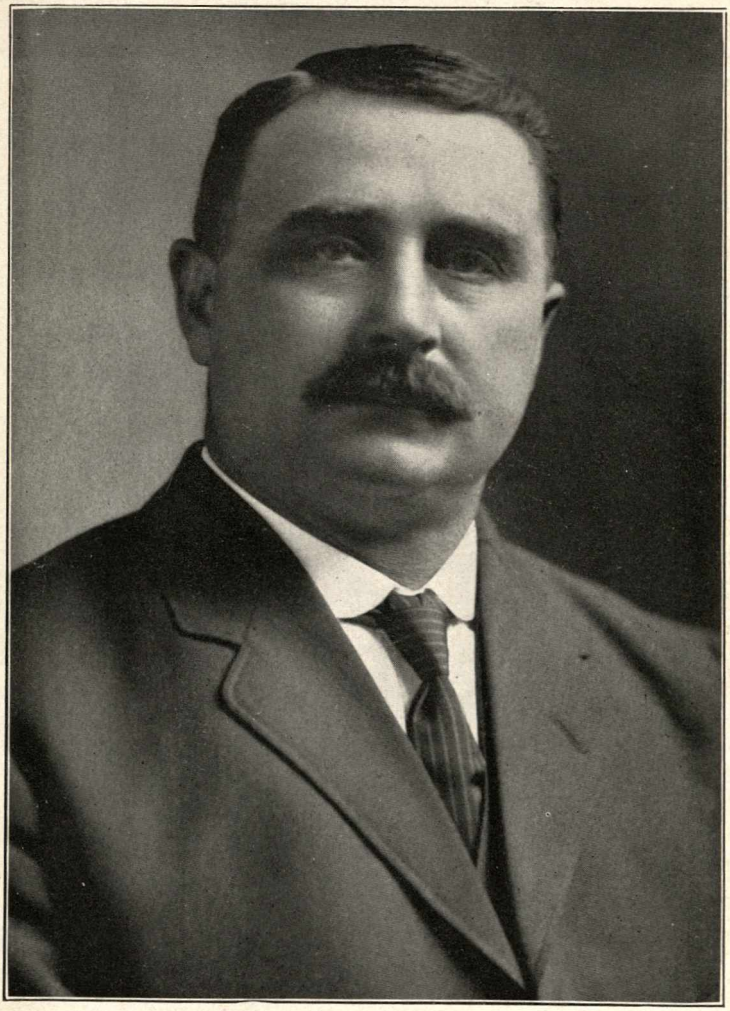

GEO. E. BURGET
President Board of Public Safety

THOS. H. PERKINS
Secretary Board of Public Safety

E. Z. Hanks
Member Board of Public Safety

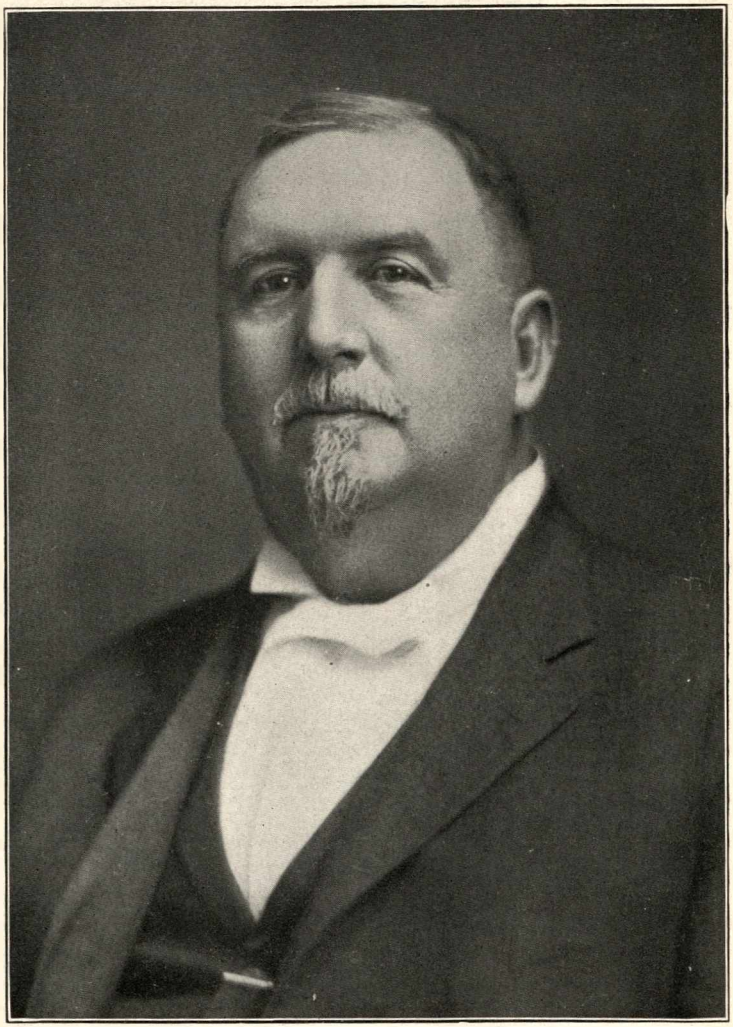

DANIEL FASIG
Superintendent of Police

LOUIS GERHARDT, Mayor

5984

ANNUAL REPORT

OF THE

SUPERINTENDENT OF POLICE

OF THE

City of Terre Haute, Indiana

FOR THE YEAR 1912

87304

To the Board of Public Safety

DANIEL FASIG
Superintendent

MEMORIAL LIBRARY.

WITH THE COMPLIMENTS OF
DANIEL FASIG
SUPERINTENDENT OF POLICE
TERRE HAUTE, INDIANA

Board of Public Safety

GEO. E. BURGET, Pres't
THOS. H. PERKINS, Sec'y
E. Z. HANKS

WM. D. NICHOLSON, CLERK

Police Department

The Police Department is composed of eighty-two persons in all, as follows:

Chief	1
Captains	2
Captain of Detectives	1
Detectives	4
Desk Sergeants	3
Patrol Sergeants	3
Plain Clothes Officers	2
Court Bailiff	1
Court Matron	1
Clerk	1
Humane Officer	1
Chief Sanitary Officer	1
Police Surgeon	1
Patrolmen	60
Total	82

Report of Superintendent of Police

TERRE HAUTE, IND., January 1, 1913.

To the Honorable Mayor, Board of Public Safety and the City Council.

GENTLEMEN:—As required of me by statute, I herewith submit for your consideration the annual report of the Department of Police for the year of 1912.

The automobile patrol, which was installed January 1, 1912, has proved in the twelve months it has been in service that it is much more efficient than the horses, and the cost of maintenance is less.

I desire to again call your attention to the immediate need of a police reporting system similar to the ones in use in all the cities larger than this city, and in a great many cities not as large as this city. The cost of installing this system on a small scale would not be great, and it could be added to as the needs required.

I also desire to call your attention to the ambulance in use at the present time. This ambulance has been in continuous service for about eighteen years, and at the present time is not in fit condition for ambulance duty. I would suggest that this ambulance be done away with, the horses sold, and an automobile ambulance purchased. Our experience with the automobile we now have in use would justify you in doing this.

In conclusion I wish to state that the discipline and harmony among the officers and patrolmen is better now than at any time in the history of the department, and I wish to thank the city and county officials for valuable assistance rendered during the past year.

Respectfully submitted,

DANIEL FASIG, *Chief of Police.*

Roster of Police Department

	Name	Nativity	Rank	When Appointed
1.	Daniel Fasig	United States	Chief	April 11, 1908
2.	Nicholas Feller	United States	Captain	Oct. 3, 1898
3.	Sylvester Doyle	United States	Captain	Sept. 1, 1902
5.	Matthew Dorley	United States	Captain of Detectives	Feb. 1, 1900
5.	Frank Fedderson	Germany	Detective	Oct. 12, 1906
6.	William Vanpool	United States	Detective	Feb. 28, 1905
7.	Frank Griffith	United States	Detective	April 1, 1905
8.	James C. LeForge	United States	Detective	Jan. 3, 1910
9.	Edwin J. Bidaman	United States	Desk Sergeant	July 20, 1908
10.	John Ryle	Ireland	Desk Sergeant	July 3, 1890
11.	James Mitchell	United States	Desk Sergeant	Nov. 11, 1907
12.	James Allen	United States	Patrol Sergeant	Oct. 30, 1907
13.	Charles Smith	United States	Patrol Sergeant	July 10, 1907
14.	Fred Armstrong	United States	Patrol Sergeant	Sept. 6, 1897
15.	Charles Daugherty	United States	Court Bailiff	Feb. 1, 1898
16.	William D. Nicholson	United States	Clerk	Jan. 3, 1910
17.	Inez VanCleave	United States	Court Matron	May 4, 1911
18.	Guy Bowsher	United States	Chief Sanitary Officer	Aug. 15, 1906
19.	Fred Wyeth	United States	Humane Officer	Jan. 3, 1910
20.	Dr. W. F. Willien	United States	Police Surgeon	Jan. 3, 1910
21.	John Beattie	Canada	Patrolman	Feb. 4, 1887
22.	Thomas Barry	United States	Patrolman	April 2, 1907
23.	James A. Bishop (colored)	United States	Patrolman	April 14, 1884
24.	Samuel R. Burk	United States	Patrolman	Dec. 30, 1907
25.	David Boyles	United States	Patrolman	Jan. 6, 1908

Report of Superintendent of Police

TERRE HAUTE, IND., January 1, 1913.

To the Honorable Mayor, Board of Public Safety and the City Council.

GENTLEMEN:—As required of me by statute, I herewith submit for your consideration the annual report of the Department of Police for the year of 1912.

The automobile patrol, which was installed January 1, 1912, has proved in the twelve months it has been in service that it is much more efficient than the horses, and the cost of maintenance is less.

I desire to again call your attention to the immediate need of a police reporting system similar to the ones in use in all the cities larger than this city, and in a great many cities not as large as this city. The cost of installing this system on a small scale would not be great, and it could be added to as the needs required.

I also desire to call your attention to the ambulance in use at the present time. This ambulance has been in continuous service for about eighteen years, and at the present time is not in fit condition for ambulance duty. I would suggest that this ambulance be done away with, the horses sold, and an automobile ambulance purchased. Our experience with the automobile we now have in use would justify you in doing this.

In conclusion I wish to state that the discipline and harmony among the officers and patrolmen is better now than at any time in the history of the department, and I wish to thank the city and county officials for valuable assistance rendered during the past year.

Respectfully submitted,

DANIEL FASIG, *Chief of Police.*

Roster of Police Department

	Name	Nativity	Rank	When Appointed
1.	Daniel Fasig	United States	Chief	April 11, 1908
2.	Nicholas Feiler	United States	Captain	Oct. 3, 1898
3.	Sylvester Doyle	United States	Captain	Sept. 1, 1902
5.	Matthew Dorley	United States	Captain of Detectives	Feb. 1, 1900
5.	Frank Fedderson	Germany	Detective	Oct. 12, 1906
6.	William Vanpool	United States	Detective	Feb. 28, 1905
7.	Frank Griffith	United States	Detective	April 1, 1905
8.	James C. LeForge	United States	Detective	Jan. 3, 1910
9.	Edwin J. Bidaman	United States	Desk Sergeant	July 20, 1908
10.	John Ryle	Ireland	Desk Sergeant	July 3, 1890
11.	James Mitchell	United States	Desk Sergeant	Nov. 11, 1907
12.	James Allen	United States	Patrol Sergeant	Oct. 30, 1907
13.	Charles Smith	United States	Patrol Sergeant	July 10, 1907
14.	Fred Armstrong	United States	Patrol Sergeant	Sept. 6, 1897
15.	Charles Daugherty	United States	Court Bailiff	Feb. 1, 1898
16.	William D. Nicholson	United States	Clerk	Jan. 3, 1910
17.	Inez VanCleave	United States	Court Matron	May 4, 1911
18.	Guy Bowsher	United States	Chief Sanitary Officer	Aug. 15, 1906
19.	Fred Wyeth	United States	Humane Officer	Jan. 3, 1910
20.	Dr. W. F. Willien	United States	Police Surgeon	Jan. 3, 1910
21.	John Beattie	Canada	Patrolman	Feb. 4, 1887
22.	Thomas Barry	United States	Patrolman	April 2, 1907
23.	James A. Bishop (colored)	United States	Patrolman	April 14, 1884
24.	Samuel R. Burk	United States	Patrolman	Dec. 30, 1907
25.	David Boyles	United States	Patrolman	Jan. 6, 1908

Roster of Police Department—Continued

	Name	Nativity	Rank	When Appointed
78.	Thomas Welch	United States	Patrolman	July 2,7 1890
79.	William H. Westbrook	United States	Patrolman	July 12, 1892
80.	Bruce E. Wilson	United States	Patrolman	April 11, 1908
81.	Joseph Weeks	United States	Patrolman	Nov. 14, 1910
82.	Jesse W. Walker	United States	Patrolman	July 28, 1911

Arrests

CAUSE	Jan.	Feb.	March	April	May	June	July	Aug.	Sept.	Oct.	Nov.	Dec.	Total
Arson	...	...	...	...	...	...	...	1	...	...	...	...	1
Adultery	3	...	...	...	1	...	...	4	...	...	...	2	10
Assault and Battery	15	14	18	23	23	30	18	26	20	14	14	11	226
Assault and Battery with Intent to Kill	3	3	1	4	4	6	4	4	1	...	1	4	35
Assault to Rape	...	...	1	...	1	...	1	1	...	...	...	...	4
Assault to Rob	2	2	1	...	...	...	...	1	...	...	...	...	6
Associating	2	7	11	13	16	7	7	6	2	8	19	17	115
Allowing Minors in Pool Room	1	1	...	...	...	...	...	...	...	...	...	...	2
Bastardy	...	...	...	...	...	...	...	...	...	1	...	...	1
Begging	...	...	2	2	...	4	...	2	1	1	1	...	13
Burglary	...	1	2	1	5	2	2	1	3	3	3	3	23
Car Breaking	...	...	...	...	...	...	...	...	...	...	3	...	3
Carrying Concealed Weapons	1	9	4	7	4	7	3	4	3	4	3	6	55
Contributing to Delinquency of Child	1	1	...	1	...	...	...	...	...	...	...	...	3
Conspiracy to Defraud	...	...	...	...	...	...	1	...	...	...	...	...	1
Committing Nuisance	...	...	...	1	...	...	...	...	...	...	...	...	1
Contempt of Court	1	...	...	3	...	1	...	...	3	...	1	5	14
Cruelty to Animals	2	...	...	...	3	3	...	...	2	...	...	1	11
Defrauding Boarding House Keeper	...	...	1	6	...	13	1	...	2	...	...	...	23
Deserting Child	1	...	1	...	...	3	...	2	2	...	1	1	11
Deserting Wife	...	2	1	...	1	3	2	1	2	1	2	2	17
Disturbing the Peace	...	...	1	...	...	...	...	...	...	...	...	...	1
Disorderly Conduct	...	6	4	...	7	...	2	3	1	3	2	2	30
Drawing Deadly Weapons	...	3	...	2	...	1	...	...	...	...	...	...	6
Drunk	59	55	68	68	56	71	60	72	61	77	81	76	804
Embezzlement	1	...	...	2	...	...	1	1	...	...	...	...	5

Arrests—Continued

CAUSE	Jan.	Feb.	March	April	May	June	July	Aug.	Sept.	Oct.	Nov.	Dec.	Total
Escaped Jail	...	...	...	1	...	...	...	...	...	...	...	2	3
Forgery	...	...	...	1	...	...	...	...	...	...	...	1	2
Fornication	2	...	4	2	...	...	...	...	2	4	...	2	16
Fugitives from Justice	4	3	5	7	6	7	11	2	5	4	9	5	68
Gaming	...	...	6	2	...	...	...	...	...	1	...	...	9
Horse Stealing	1	...	...	...	...	...	...	...	...	1	1	1	4
Insane	5	5	2	4	2	3	2	3	1	3	5	3	38
Insulting Ladies	...	1	...	...	1	...	...	...	...	...	...	...	2
Incorrigible	1	2	1	1	...	6	...	3	3	1	2	...	20
Interfering with an Officer	...	...	...	...	2	...	...	...	...	...	1	...	3
Illegal Voting	...	...	...	...	2	...	...	...	...	...	...	...	2
Jumping on Moving Cars	...	...	...	...	2	...	1	1	1	1	...	...	6
Keeper of House of Ill-Fame	...	...	1	6	5	1	1	...	1	3	5	6	29
Keeper of Gaming House	2	1	4	3	...	...	...	...	...	...	...	...	10
Kidnaping	...	...	...	...	...	...	...	...	1	...	...	...	1
Larceny, Grand	1	3	...	5	...	1	1	6	2	1	...	2	22
Larceny, Petit	19	6	10	19	5	20	12	22	16	19	15	16	179
Malicious Destruction of Property	...	...	...	...	...	...	2	...	1	...	...	3	6
Malicious Trespass	2	1	2	...	5	5	4	1	2	...	1	2	25
Maintaining a Nuisance	...	...	...	...	1	...	...	...	...	...	...	...	1
Mandate	1	2	...	...	...	...	...	...	...	...	1	1	5
Murder	1	...	...	...	...	...	1	...	1	...	...	...	3
Obtaining Money by False Pretenses	1	...	...	1	...	...	1	...	2	1	1	...	7
Obtaining Goods by False Pretenses	...	...	...	...	...	1	2	...	...	...	...	...	3
Provoke	...	...	...	...	...	...	1	1	2	1	1	...	6
Prostitute	5	7	12	25	24	11	17	18	1	11	36	27	194

Arrests—Continued

CAUSE	Jan.	Feb.	March	April	May	June	July	Aug.	Sept.	Oct.	Nov.	Dec.	Total
Perjury	...	...	...	1	...	...	...	...	...	...	...	...	1
Profanity	...	1	...	1	1	...	3	1	2	...	1	1	11
Public Indecency	...	2	1	...	1	1	...	2	1	...	...	...	8
Rape	...	...	...	2	1	...	...	...	...	...	...	...	3
Refusing to Aid an Officer	...	...	1	...	1	...	...	...	...	...	...	...	2
Resisting an Officer	...	1	...	...	...	...	...	...	...	...	1	...	2
Receiving Stolen Goods	...	...	...	...	...	2	1	...	...	2	...	...	5
Robbery	1	2	2	...	...	2	...	3	1	2	2	1	16
Renting Rooms for Gambling	...	...	1	...	...	...	...	...	...	...	...	...	1
Renting Rooms for Immoral Purposes	...	...	1	...	...	...	...	...	...	...	1	1	3
Runaway Boys	...	...	1	3	1	...	...	6	2	3	1	...	17
Runaway Girls	...	...	1	1	3	...	3	3	...	3	1	2	17
Safe-keeping	1	1	1	2	3	1	2	2	2	3	1	3	22
Shooting with Intent to Kill	1	3	1	...	1	2	1	1	1	4	...	1	16
Surety of the Peace	...	...	1	...	...	...	...	...	...	...	...	...	1
Sending in False Alarm	...	...	...	...	...	...	2	...	...	...	...	...	2
Suspected Felons	21	20	35	42	55	37	15	23	38	30	39	41	396
Uttering Fraudulent Checks	...	...	...	...	...	1	1	1	...	...	...	1	4
Vagrancy	75	67	91	39	21	10	6	17	20	23	34	77	480
Violating State Liquor Laws	...	5	6	6	2	3	2	...	1	...	3	...	28
Violating State Motor Vehicle Laws	...	...	...	...	3	1	2	1	...	...	...	...	7
Violating Pure Food Laws	...	...	...	...	...	...	...	...	...	2	...	...	2
Violating City Ordinances	4	...	3	2	4	3	10	16	10	1	...	1	54
Visiting Gaming House	...	...	4	2	...	...	...	...	...	...	...	...	6
Witnesses	1	6	15	5	5	12	3	6	...	...	1	2	56
	241	243	328	316	278	281	209	268	222	236	294	329	3245

Arrests by Color and Sex

	Jan.	Feb.	Mar.	April	May	June	July	Aug.	Sept.	Oct.	Nov.	Dec.	Total
White Males	195	190	269	216	190	215	150	194	177	182	206	243	2427
White Females	20	21	29	39	52	35	35	39	17	28	62	45	422
Colored Males	21	22	21	42	27	25	18	28	25	26	21	27	303
Colored Females	5	10	9	19	9	6	6	7	3	...	5	14	93
	241	243	328	316	278	281	209	268	222	236	294	329	3245

Miscellaneous Reports, Etc.

	Jan.	Feb.	Mar.	April	May	June	July	Aug.	Sept.	Oct.	Nov.	Dec.	Total
Cases of Destitution	4	3	..	2	2	2	1	1	1	..	2	8	26
Children Lost and Restored to Parents	1	..	3	2	..	4	..	..	3	..	..	1	14
Dangerous Holes in Streets, Alleys, etc.	1	1	3	1	1	..	6	..	3	..	..	..	16
Deaths by Suicide	1	1	1	..	1	1	..	3	..	2	1	1	12
Deaths by Murder	3	..	..	..	1	..	1	..	1	..	1	..	7
Deaths by Accident	1	2	2	4	3	3	3	5	2	2	1	7	35
Obstructions in Streets, Alleys, etc.	...	..	..	..	..	..	..	..	1	2	1	..	4
Persons Injured by Accident	14	14	2	11	8	10	5	22	5	22	12	13	138
Persons Sent to Friendly Inn	5	4	4	9	6	6	2	6	5	4	9	9	69
Persons Sent to Ind. State Prison	...	2	1	2	2	2	1	..	..	5	..	2	17
Persons Sentenced to Ind. Reformatory	2	3	3	1	..	2	..	..	..	2	3	3	19
Persons Sentenced to Ind. Womans Prison	...	1	..	2	1	1	1	..	2	..	..	..	8
Persons Sentenced to County Jail	3	3	4	7	5	5	4	6	4	7	5	3	56
Sick and Injured Removed to St. Anthonys Hosp.	48	24	40	25	28	36	20	27	33	43	28	46	398
Sick and Injured Removed to Union Hospital	14	19	23	11	6	8	8	20	15	18	16	19	177
Sick and Injured Removed to Traction Station	...	..	..	..	..	..	..	..	1	..	..	..	1
Sick and Injured Removed to Union Station	...	..	4	1	..	1	1	1	..	1	2	..	11
Sick and Injured Removed to Big Four Station	1	..	..	..	..	..	..	1	..	1	..	..	3
Sick and Inj. Removed to Police Headquarters	2	3	1	7	..	6	2	3	8	4	3	2	41
Sick and Injured Removed to Jail	...	..	..	..	..	..	..	..	..	..	..	1	1
Sick and Injured Removed to Residence	5	7	12	7	6	6	11	14	9	9	6	6	98
Stock Impounded	12	3	2	6	7	6	4	2	8	2	5	1	58
Street Lamps Not Lighted	65	36	13	13	1	8	31	3	3	14	5	12	204
Suicidal Attempts	...	1	..	..	1	..	..	..	1	1	..	1	5
Value of Property Reported Lost or Stolen	$164	262	177	837	322	507	386	684	307	501	515	237	$4899
Value of Lost or Stolen Property Recovered	143	95	413	907	480	519	465	269	201	443	393	812	5140

Wagon, Ambulance and Automobile Service

	Jan.	Feb.	Mar.	April	May	June	July	Aug.	Sept.	Oct.	Nov.	Dec.	Total
Wagon and Ambulance Runs	228	228	320	331	101	110	95	113	140	110	117	107	2000
Automobile Runs	54	55	21	35	211	213	206	250	199	236	252	272	2004
Total Wagon, Automobile and Ambulance Runs.	282	283	341	366	312	323	301	363	339	346	369	379	4004
Sick and Injured Persons Removed	70	53	80	50	41	57	42	66	67	76	55	74	731

Convictions to the Indiana State Prison

1912	Name	Offense	Term	Judge
Feb. 3.	Arthur Jackson (colored)	Murder	Life	Fortune
Feb. 12.	Edward Ingram	Horse Stealing	3 to 15 years	Fortune
April 1.	Ade Starr	Petit Larceny	1 to 8 years (Sus.)	Scott
April 12.	William Strang	Rape	2 to 21 years	Fortune
May 15.	Fred Bushay	Highway Robbery	5 to 14 years	Fortune
May 17.	John Carroll (colored)	Petit Larceny	1 to 8 years	Fortune
June 8.	Milton Allen	Petit Larceny	1 to 8 years	Fortune
June 13.	Walter Warren	Petit Larceny	1 to 8 years	Fortune
June 13.	Harry Tabor	Embezzlement	2 to 14 years	Williams
Oct. 5.	George Bennett	Petit Larceny	1 to 8 years	Fortune
Oct. 5.	Fred Taylor	Petit Larceny	1 to 8 years	Fortune
Oct. 5.	George Hughes	Petit Larceny	1 to 8 years (Sus.)	Fortune
Oct. 19.	Harry Perry (colored)	Petit Larceny	1 to 8 years	Fortune
Oct. 25.	Joe Smith	Petit Larceny	1 to 8 years	Fortune
Dec. 21.	Grover Pate	Embezzlement	2 to 14 years (Sus.)	Fortune
Dec. 21.	Frank Savage	Manslaughter	2 to 21 years	Fortune

Convictions to the Indiana State Reformatory

1912	Name	Offense	Term	Judge
Jan. 16.	Charles Smith	Robbery	5 to 14 years	Fortune
Jan. 25.	John Morgan (colored)	Petit Larceny	1 to 8 years	Fortune
Feb. 12.	Harry Schmit	Petit Larceny	1 to 8 years	Fortune
Feb. 20.	Glenn Hall	Petit Larceny	1 to 8 years (Sus.)	Fortune
Feb. 29.	Famous Williams	Manslaughter	2 to 21 years (Sus.)	Fortune
Mar. 1.	Archie Smith	Petit Larceny	1 to 8 years	Fortune
Mar. 6.	Stanley Johnson	Burglary	10 to 20 years	Fortune
Mar. 27.	John Tolbert (colored)	Petit Larceny	1 to 8 years	Fortune
April 20.	Charles Carter	Forgery	1 to 5 years (Sus.)	Fortune
June 13.	Charles Hull	Petit Larceny	1 to 8 years	Fortune
June 13.	Clarence Taylor	Petit Larceny	1 to 8 years	Fortune
Oct. 10.	William Albright	Entering with Intent	2 to 14 years (Sus.)	Fortune
Oct. 10.	Russell Lints	Entering with Intent	2 to 14 years (Sus.)	Fortune
Nov. 7.	Noah Freshour	Petit Larceny	1 to 8 years	Fortune
Nov. 7.	William Alvis (colored)	Horse Stealing	3 to 15 years	Fortune
Nov. 29.	Stacy Beach	Burglary	10 to 20 years	Fortune
Dec. 2.	Vern Ellis	Car Breaking	1 to 8 years (Sus.)	Fortune
Dec. 2.	Daniel Bunch	Car Breaking	1 to 8 years (Sus.)	Fortune
Dec. 2.	Albert Murray	Car Breaking	1 to 8 years (Sus.)	Fortune

Convictions to the Indiana Woman's Prison

1912	Name	Offense	Term	Judge
Feb. 6.	Sadonia Todd (colored)	Petit Larceny	$200 and 150 days, Cor. Depart.	Batt
April 26.	Bertha Bunkley (colored)	Petit Larceny	$200 and 150 days, Cor. Depart.	Batt
April 26.	Doty Jenkins (colored)	Petit Larceny	$200 and 150 days, Cor. Depart.	Batt
May 28.	Rosa Hatcher	Petit Larceny	$200 and 150 days, Cor. Depart.	Batt
June 22.	Marie Prevett	Petit Larceny	$200 and 150 days, Cor. Depart.	Batt
July 5.	Dimple Robinson (colored)	Larceny	$100 and 60 days, Cor. Depart.	Foley
Sept. 6.	Carrie Harris	Robbery	$300 and 150 days, Cor. Depart.	Batt
Sept. 29.	Emma McIntire	Shooting with Intent	2 to 4 years (Sus.)	Fortune

Convictions to the Indiana Girls' School

1912	Name	Offense	Term	Judge
Jan. 10.	Bonnie Miller	Incorrigibility	Until 21	Fortune
Feb. 2.	Bertha Cox (colored)	Incorrigibility	Until 21	Fortune
Feb. 5.	Ester Spring	Incorrigibility	Until 21	Fortune
Mar. 3.	Margaret Trueblood	Incorrigibility	Until 21	Fortune
Mar. 14.	Hilda Wilkins	Incorrigibility	Until 21	Fortune
April 3.	Ruth Coan	Incorrigibility	Until 21	Fortune
May 27.	Bertha Shepherd	Incorrigibility	Until 21	Fortune
May 30.	June Grantham	Incorrigibility	Until 21	Fortune
May 30.	Jane Kirby	Incorrigibility	Until 21	Fortune
June 6.	Mary E. Black	Incorrigibility	Until 21	Fortune
Nov. 1.	Alice Wentzel	Incorrigibility	Until 21	Fortune
Dec. 2.	Belle Hollifield	Incorrigibility	Until 21	Fortune

Convictions to the Indiana Boys' School

1912	Name	Offense	Term	Judge
Jan. 2.	Joseph Eslan	Incorrigibility	Until 21	Fortune
Jan. 12.	Ralph Motz	Larceny	Until 21 (Sus.)	Fortune
Jan. 12.	William Threin	Larceny	Until 21 (Sus.)	Fortune
Jan. 14.	Roy Oliver	Larceny	Until 21 (Sus.)	Fortune
Jan. 20.	George Kean	Larceny	Until 21	Fortune
Mar. 27.	Raymond Smith	Larceny	Until 21 (Sus.)	Fortune
Mar. 27.	Fred Tan	Larceny	Until 21	Fortune
Mar. 27.	Edward Stewart	Larceny	Until 21	Fortune
Mar. 30.	Jessie Shepherd	Larceny	Until 21	Fortune
April 27.	Herschell Uzzell (colored)	Larceny	Until 21	Fortune
April 27.	Edward Harris (colored)	Larceny	Until 21	Fortune
April 27.	Larne Smith (colored)	Larceny	Until 21 (Sus.)	Fortune
July 11.	Clarence Wolet	Larceny	Until 21	Fortune
July 23.	William Schultz	Larceny	Until 21 (Sus.)	Fortune
July 23.	Edward Feiler	Larceny	Until 21 (Sus.)	Fortune
Aug. 3.	Lee Saunders (colored)	Incorrigibility	Until 21	Fortune
Aug. 30.	William Birney	Incorrigibility	Until 21	Fortune
Sept. 14.	Robert Feiler	Larceny	Until 21 (Sus.)	Fortune
Sept. 14.	William Feiler	Larceny	Until 21 (Sus.)	Fortune
Sept. 20.	Earl Wilkins	Incorrigibility	Until 21	Fortune
Sept. 20.	Freeman Miller (colored)	Incorrigibility	Until 21	Fortune
Oct. 2.	Burton Sarter	Larceny	Until 21 (Sus.)	Fortune
Oct. 3.	Clyde Sneed (colored)	Larceny	Until 21	Fortune
Oct. 12.	Earl Bullock	Larceny	Until 21	Fortune
Nov. 2.	Jake Clouse	Larceny	Until 21 (Sus.)	Fortune
Dec. 9.	Oscar Cooper	Incorrigibility	Until 21	Fortune

Convictions to the County Jail for Felony

1912	Name	Offense	Term	Judge
Jan. 4.	Hower Baker	Larceny	$25.00 and 30 days	Batt
Jan. 16.	Curtis Sims (colored)	Larceny	$10.00 and 10 days	Batt
Jan. 26.	Alfred Clark (colored)	Larceny	$25.00 and 30 days	Batt
Feb. 13.	Samuel Ash	Larceny	$10.00	Batt
Feb. 28.	George Kramer	Larceny	$25.00 and 30 days	Batt
Feb. 29.	Clyde McClure	Larceny	$500.00	Fortune
Mar. 1.	Calvin Porter	Robbery	$100.00 and 100 days	Batt
Mar. 6.	Tony Cozzi	Larceny	30 days	Fortune
Mar. 13.	Rankin McKay	Larceny	$50.00 and 60 days	Batt
Mar. 13.	Harry Johnson	Larceny	90 days	Fortune
April 11.	Luther Gorrell	Larceny	$25.00 and 30 days	Batt
April 19.	George Gorrell	Assault and Battery to Rape	$25.00 and 90 days	Fortune
April 26.	William Jones	Larceny	$200.00 and 10 days	Batt
April 26.	William Juergens	Larceny	$10.00 and 10 days	Batt
April 27.	Charles Russell	Larceny	$10.00 and 10 days	Batt
April 29.	Kasper Beleskie	Larceny	$50.00 and 30 days	Batt
April 30.	Robert Kelly (colored)	Larceny	$10.00 and 10 days	Batt
May 6.	Mack Faucett	Larceny	$50.00 and 60 days	Batt
May 11.	Harry Cramer	Larceny	$25.00 and 30 days	Batt
May 21.	Harrison Culver (colored)	Larceny	$10.00 and 10 days	Batt
May 22.	Charles LaBray (colored)	Larceny	$20.00 and 10 days	Batt
May 24.	Scott Stout (colored)	Larceny	$20.00 and 30 days	Batt
June 6.	William Batcher	Larceny	$25.00 and 30 days	Batt
June 14.	Bert Hubbard	Larceny	$10.00 and 10 days	Batt
June 15.	Geo. Partington	Larceny	$20.00 and 30 days	Batt
June 15.	James Connors	Larceny	$20.00 and 30 days	Batt

Convictions to the County Jail for Felony—Continued

1912	Name	Offense	Term	Judge
June 28.	Dan Vaughn (colored)	Larceny	$25.00 and 30 days	Foley
July 3.	Paul Dennis	Larceny	60 days	Fortune
July 22.	Jack Fillo	Larceny	$10.00 and 10 days	Batt
July 24.	Manson Stingley	Larceny	$50.00 and 30 days	Batt
July 26.	John Denham	Larceny	$25.00 and 30 days	Batt
Aug. 12.	Frank Dubie	Larceny	$50.00 and 60 days	Batt
Aug. 13.	Pleasant Knight	Larceny	$50.00 and 60 days	Batt
Aug. 16.	Bert Adams (colored)	Larceny	$20.00 and 30 days	Batt
Aug. 23.	Alfred Johnson (colored)	Larceny	$10.00 and 10 days	Batt
Aug. 26.	Myrtle Anderson (colored)	Larceny	$50.00 and 30 days	Batt
Aug. 28.	Robt. Hemingray	Larceny	$50.00 and 60 days	Batt
Sept. 10.	Harry Adams (colored)	Larceny	$50.00 and 60 days	Batt
Sept. 16.	Louise Hill (colored)	Larceny	$10.00 and 10 days	Batt
Sept. 16.	Frank Peyton	Larceny	$10.00 and 10 days	Batt
Sept. 17.	William Scanlon	Larceny	$10.00 and 10 days	Batt
Oct. 15.	Oscar Killeon	Larceny	$50.00 and 30 days	Batt
Oct. 15.	Chas. Kay (colored)	Larceny	$50.00 and 60 days	Batt
Oct. 16.	Gene Pennington	Larceny	$10.00 and 60 days	Fortune
Oct. 19.	Dan Williams (colored)	Larceny	6 months	Fortune
Oct. 23.	David Hoover	Larceny	90 days	Fortune
Oct. 29.	Walter Lutz	Larceny	90 days	Fortune
Oct. 29.	Andrew Morris	Larceny	6 months	Fortune
Nov. 4.	Elbert Taylor (colored)	Larceny	$50.00 and 60 days	Batt
Nov. 2.	Lee Sutherlin	Larceny	$25.00 and 30 days	Batt
Nov. 15.	George West	Larceny	$25.00 and 30 days	Batt
Nov. 25.	Daniel Swalley	Larceny	$20.00 and 30 days	Batt

Convictions to the County Jail for Felony—Continued

1912	Name	Offense	Term	Judge
Nov. 30.	Camille Amard	Larceny	$25.00 and 30 days	Batt
Dec. 7.	William Palmer	Larceny	$10.00 and 10 days	Batt
Dec. 13.	John Elrod (colored)	Obtain. Money Under False Pretenses.	$50.00 and 60 days	Batt
Dec. 24.	Chas. Allen (colored)	Larceny	$25.00 and 30 days	Batt

137

Fugitives Arrested and Returned to Other Cities

1912	Name	Charge	Where Wanted
Jan. 4.	William Harter	Robbery	Danville, Ill.
Jan. 9.	Garfield Webster	Violating Liquor Laws	Indianapolis, Ind
Jan. 14.	Fred Williams	Larceny	Bloomington, Ind.
Jan. 26.	Tipton Porter	Larceny	Jasonville, Ind
Feb. 20.	Frank Neidig	Forgery	Washington, Ind.
Feb. 17.	Henry Burns	Violating Parole	Stillwater, Minn.
Feb. 26.	Gus Boyd (colored)	Violating Parole	Michigan City, Ind.
Mar. 5.	Abe Silberman	Larceny	Greencastle, Ind.
Mar. 9.	Comadore Anderson	Forgery	Farmersburg, Ind.
Mar. 12.	Chas. French (colored)	Assault and Battery with Intent	Cincinnati, Ohio.
Mar. 14.	Chas. P. Duffy	Rape	Muncie, Ind.
Mar. 29.	Randolph Bryant	Assault and Battery with Intent	Rockville, Ind.
April 10.	Louie Downard	D. B. H. Keeper	Winchester, Ind.
April 14.	Sam Mahsh (colored)	Grand Larceny	Greencastle, Ind.
April 19.	Floyd Montgomery	Deserting Wife	Muncie, Ind.
April 20.	William A. Johnson	Issuing Worthless Checks	Rockport, Ind.
April 25.	George Shoemaker	Embezzlement	Dayton, Ohio.
April 29.	Frank Stark	Deserting Wife	Marshall, Ill.
April 30.	Herman Cline	Deserting Wife	Clinton, Ind.
May 6.	Samuel Schneider	Grand Larceny	Chicago, Ill.
May 7.	David Boyer	Violating Parole	Jeffersonville, Ind.
May 9.	Maurice Kellner	Grand Larceny	South Bend, Ind.
May 14.	Grover Smith	Violating Liquor Laws	St. Louis, Mo.
May 14.	David Mickles	Violating Parole	Plainfield, Ind.
May 31.	Nathan Jasno	D. B. H. Keeper	Indianapolis, Ind.
June 8.	William Jenkins	Con. to Delinquency of Child	Spencer, Ind.

Fugitives Arrested and Returned to Other Cities—Continued

1912	Name	Charge	Where Wanted
June 8.	James Governess	Seduction	Owensboro, Ky.
June 25.	Manuel Purcell	D. B. H. Keeper	Shelburn, Ind.
June 25.	Henry Issler	Deserter U. S. Army	Indianapolis, Ind.
June 28.	Louis Jefferies	D. B. H. Keeper	Frankfort, Ind.
June 28.	Dennis Laudermilk	Passing Worthless Checks	Brazil, Ind.
June 29.	Edward Mullen	Larceny	Vincennes, Ind.
July 7.	Harry Kanonoy	D. B. H. Keeper	Bedford, Ind.
July 8	Warren Black (colored)	Violating Parole	Jeffersonville, Ind.
July 13.	Henry D. Wood	Issuing Worthless Checks	Indianapolis, Ind.
July 15.	John Ratroff	O. M. F. Pretenses	Clinton, Ind.
July 16.	Jesse Nevins	Larceny	Brazil, Ind.
July 16.	John Miller (colored)	Deserting Child	Indianapolis, Ind.
July 18.	Jesse Roper (colored)	Shooting with Intent	Morganfield, Ky.
July 19.	Lillie Cooper	Mandate	Linton, Ind.
July 26.	Loe Hulse	Horse Stealing	Robinson, Ill.
July 27.	Edwin Atwood	D. B. H. Keeper	Indianapolis, Ind.
July 31.	William Brooks (colored)	Shooting with Intent	Owensboro, Ky.
Aug. 14.	Earl Stemen	Violating Parole	Jeffersonville, Ind.
Aug. 17.	Clarence Kintz	Violating Parole	Plainfield, Ind.
Sept. 3.	William Smitley	Violating Parole	St. Charles, Ill.
Sept. 5.	Chester Lawson	Horse Stealing	Sullivan, Ind.
Sept. 5.	Harry Kidwell	Horse Stealing	Sullivan, Ind.
Sept. 27.	Eddie Hart	Embezzlement	Chicago, Ill.
Sept. 30.	James Kennedy	Violating Parole	Michigan City, Ind.
Oct. 7.	Wain E. Myers	Deserter U. S. Army	Indianapolis, Ind.
Oct. 8.	William Bryant	Deserting Child	Dayton, Ohio.

Fugitives Arrested and Returned to Other Cities—Continued

1912	Name	Charge	Where Wanted
Oct. 21.	William Carroll	Deserting Wife	South Bend, Ind.
Oct. 30.	Robert E. Khyle	Forgery	Kansas City, Mo.
Nov. 4.	Marshall Johnson	Escaped Jail	Mt. Carmel, Ill.
Nov. 11.	Oscar Killeon	Deserter U. S. Navy	Indianapolis, Ind.
Nov. 12.	George Parkinson	Deserting Wife	Urbana, Ill.
Nov. 16.	James Longmeier	Highway Robbery	Indianapolis, Ind.
Nov. 18.	Oliver Denny	Bastardy	Anderson, Ind.
Nov. 19.	Culver Norris	Deserter U. S. Marine Corps	Cincinnati, Ohio.
Nov. 20.	Carl Bailey	Deserting Wife and Child	Mitchell, Ind.
Nov. 21.	Robert Adams	O. M. F. Pretenses	Linton, Ind.
Nov. 27.	Albert Yeakle	Deserter U. S. Navy	Indianapolis, Ind.
Dec. 5.	Bert Tosser	Violating Parole	Jeffersonville, Ind.
Dec. 5.	Thomas Dillahey	D. B. H. Keeper	Hymera, Ind.
Dec. 13.	Oscar Killeon	Deserter U. S. Navy	Indianapolis, Ind.
Dec. 23.	Joseph Culler	Abduction	Mt. Airy, N. C.
Dec. 23.	Annie Vestel	Adultery	Mt. Airy, N. C.

Persons Arrested in Other Cities and Returned Here

1912	Name	Charge	Where Arrested
Jan. 4.	Fred Tosser	Assault and Battery with Intent	Indianapolis, Ind.
Feb. 20.	Harry Johnson	Grand Larency	Decatur, Ill.
Mar. 20.	Milton Allen	Larceny	Danville, Ill.
Mar. 14.	Frank Newton	Wife Desertion	Indianapolis, Ind.
April 11.	Burton Dean	Embezzlement	Memphis, Tenn.
April 22.	Nathan Jasno	D. B. H. Keeper	Cincinnati, Ohio.
April 22.	Vern Spaulding	D. B. H. Keeper	Lafayette, Ind.
April 24.	Roy DeArmot	Escaped Jail	Rockville, Ind.
June 19.	Charles Leman	Larceny	VanWert, Ohio.
June 23.	Edward Roberts (colored)	Shooting with Intent	Sullivan, Ind.
June 26.	Mike Haidu	Child Desertion	Indianapolis, Ind.
Aug. 6.	Fred Taylor	Grand Larency	Vincennes, Ind.
Aug. 4.	George Hughes	Grand Larency	Indianapolis, Ind.
Aug. 7.	Minnie Ludwig	Larceny	Brazil, Ind.
Aug. 10.	George Bennett	Grand Larency	Indianapolis, Ind.
Aug. 10.	Winford Barndollar	Wife Desertion	Indianapolis, Ind.
Aug. 12.	Rufus Thompson (colored)	Deserting Child	Evansville, Ind.
Aug. 20.	John Hughes	Grand Larency	Indianapolis, Ind.
Oct. 30.	Albert Parish	Embezzlement	Brazil, Ind.
Sept. 5.	Gene Williams	Grand Larency	Vincennes, Ind.
Oct. 13.	Harry Perry (colored)	Horse Stealing	Vincennes, Ind.
Oct. 28.	Joe Zunk	Larceny	Brazil, Ind.

MEMORIAL LIBRARY

Persons Arrested in Other Cities and Returned Here—Continued

1912	Name	Charge	Where Arrested
Nov. 6.	William Alvis (colored)	Horse Stealing	Clinton, Ind.
Dec. 2.	John McCallister	Horse Stealing	Indianapolis, Ind.
Dec. 4.	Harry Johnson	Escaped Jail	Lawrenceville, Ill.
Dec. 16.	John Johnson	Escaped Jail	Carmi, Ill.
Dec. 19.	Samuel Kremken	Passing Worthless Checks	Marion, Ind.
Dec. 22.	Louis Richardson	Deserting Wife	Ft. Wayne, Ind.

Expenses

1912	Pay Roll	Office and Stable	Total
January	$6,397.82	$326.07	$6,723.89
February	6,335.11	465.09	6,800.20
March	6,231.49	635.83	6,867.32
April	6,337.00	298.05	6,635.05
May	6,379.05	352.79	6,731.84
June	6,365.83	250.58	6,616.41
July	6,236.03	353.48	6,589.51
August	6,241.59	102.03	6,343.62
September	6,152.15	319.67	6,471.82
October	6,182.00	265.45	6,447.45
November	6,189.17	247.81	6,436.98
December	6,190.55	136.41	6,326.96
	$75,237.79	$3,753.26	$78,991.05

Equipment of Police Department

1 Automobile Patrol	$4,000.00
1 Patrol Wagon	150.00
1 Ambulance	150.00
3 Horses	350.00
2 Sets Harness	50.00
6 Desks	100.00
3 Typewriters	125.00
29 Lockers	725.00
1 Safe	50.00
2 Filing Cabinets	100.00
2 Motorcycles	450.00
Bertillon Apparatus and Supplies	400.00
Chairs, Tables, etc.	150.00
1 Gasolene Tank	75.00
	$6,875.00

Persons Arrested in Other Cities and Returned Here—Continued

1912	Name	Charge	Where Arrested
Nov. 6.	William Alvis (colored)	Horse Stealing	Clinton, Ind.
Dec. 2.	John McCallister	Horse Stealing	Indianapolis, Ind.
Dec. 4.	Harry Johnson	Escaped Jail	Lawrenceville, Ill.
Dec. 16.	John Johnson	Escaped Jail	Carmi, Ill.
Dec. 19.	Samuel Kremken	Passing Worthless Checks	Marion, Ind.
Dec. 22.	Louis Richardson	Deserting Wife	Ft. Wayne, Ind.

Expenses

1912	Pay Roll	Office and Stable	Total
January	$6,397.82	$326.07	$6,723.89
February	6,335.11	465.09	6,800.20
March	6,231.49	635.83	6,867.32
April	6,337.00	298.05	6,635.05
May	6,379.05	352.79	6,731.84
June	6,365.83	250.58	6,616.41
July	6,236.03	353.48	6,589.51
August	6,241.59	102.03	6,343.62
September	6,152.15	319.67	6,471.82
October	6,182.00	265.45	6,447.45
November	6,189.17	247.81	6,436.98
December	6,190.55	136.41	6,326.96
	$75,237.79	$3,753.26	$78,991.05

Equipment of Police Department

1	Automobile Patrol	$4,000.00
1	Patrol Wagon	150.00
1	Ambulance	150.00
3	Horses	350.00
2	Sets Harness	50.00
6	Desks	100.00
3	Typewriters	125.00
29	Lockers	725.00
1	Safe	50.00
2	Filing Cabinets	100.00
2	Motorcycles	450.00
	Bertillon Apparatus and Supplies	400.00
	Chairs, Tables, etc.	150.00
1	Gasolene Tank	75.00
		$6,875.00

Policemen's Pension Fund

To the Honorable Mayor, Chief of Police and all the Members of the Police Department.

GENTLEMEN:—I have the honor to submit for your consideration the fourth annual report of the Policemen's Pension Fund for the year ending December 31, 1912.

Receipts.

Balance on Hand, January 1, 1912	$9,616.53
Tax Levy	3,231.65
Police Assessments	712.68
Rewards, Police Service	944.50
Sales and Unclaimed Money	213.67
Rewards, Apprehensions	310.00
Interest, U. S. Trust Co.	380.00
Police Fees	63.75
Pound Fees	30.75
	$15,503.53

Disbursements.

John Kotsch, retired	$600.00
Mary Bodewin, widow's pension	360.00
Funeral Expenses, John Bodewin	125.00
Funeral Expenses, Leo Deming	125.00
Chas. Cunningham, for service	52.00
Harry Clancy, for service	10.00
Chas. Smith, for service	7.00
John Smock, for service	10.00
James P. Stunkard, for advice	20.00
Ezra Norton, for information	10.00
S. P. Arterburn, for information	5.00
Interest on Street Improvement Bonds	34.47
	$1,358.47
Total Receipts	$15,503.53
Total Disbursements	1,358.47
Balance on hand, January 1, 1913	$14,145.06

Distribution of Police Pension Fund.

Deposits	$10,000.00
Cash on hand	2,444.53
Arleth St. Improvement Bonds	871.00
Crawford St. Improvement Bonds	106.74
South 14th St. Improvement Bonds	77.50
South 11½ St. Improvement Bonds	80.00
South 11th St. Improvement Bonds	32.00
South 5th St. Improvement Bonds	82.34
South 7th St. Improvement Bonds	259.20
Seventh Avenue Improvement Bonds	191.75
	$14,145.06

Respectfully submitted,

CHARLES CUNNINGHAM, *Secretary.*

In Memoriam

LEO DEMING

APPOINTED FEBRUARY 5, 1907

DIED JULY 20, 1912

Surgeon's Report

TERRE HAUTE, IND., January 1, 1913.

To the Board of Public Safety, Terre Haute, Indiana.

GENTLEMEN:—I herewith submit you a summary report, in tabulated form, as Police Surgeon for the year 1912, beginning January 1, 1912, ending December 31, 1912.

In submitting this report I wish to thank the officers and members of this department who have so kindly assisted me in many ways in carrying out the duties of my office.

Calls to Police Headquarters	52
Calls to Fire Headquarters	6
Calls to Different Fire Stations	4
Calls Elsewhere	15
Cases Attended Police Headquarters	52
Applicants Examined for Police Department	5
Applicants Examined for Fire Department	3
Professional Visits Made to Sick Patrolmen	98
Professional Visits Made to Injured Patrolmen	11
Professional Visits Made to Sick Firemen	45
Professional Visits Made to Injured Firemen	10
Professionally Prescribed for Sick Patrolmen, Office	58
Professionally Prescribed for Sick Firemen at Office	14
Professionally Attended Injured Patrolmen at Office	33
Professionally Attended Injured Firemen at Office	15
X-Ray Examinations of Injured Patrolmen	2
Poisoning by Different Drugs	1
Fracture of Upper Extremities	2
Dislocation of Upper Extremities	2
Dislocation of Lower Extremities	1
Fracture of Ribs	6
Fracture of Nose and Jaw, Compound Comminuted	2
Gun-shot Wounds	10
Gun-shot Wounds of Abdomen, operated	2
Gun-shot Wounds of Chest, operated	2
Gun-shot Wounds of Neck, operated	5
Gun-shot Wounds of Wrist, operated	1

Injuries to Head	22
Injuries to Face	16
Injuries to Throat (complete cut, operated)	1
Injuries to Chest (stab wounds of lung, operated)	4
Injuries to Body (stab wounds of abdomen, operated)	4
Injuries to Upper Extremities	4
Injuries to Lower Extremities	4
Burns, Firemen and Patrolmen	2
Ligation Popiteal Artery (stab wound)	1
Medical Cases	7
Concussion of Brain, operated	2

Respectfully submitted,

W. F. WILLIEN, *Police Surgeon.*

THE FAIRBANKS PUBLIC LIBRARY